

NORTHWEST CORNER  
LOT 1010  
REGISTERED PLAN 1617

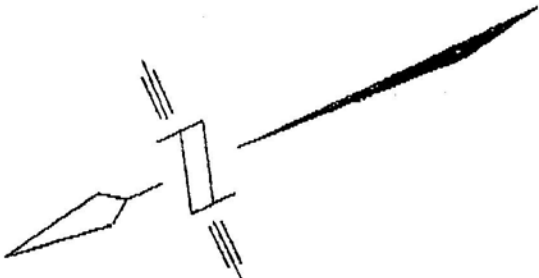

WICK PLACE  
(PER REGISTERED PLAN 1617)

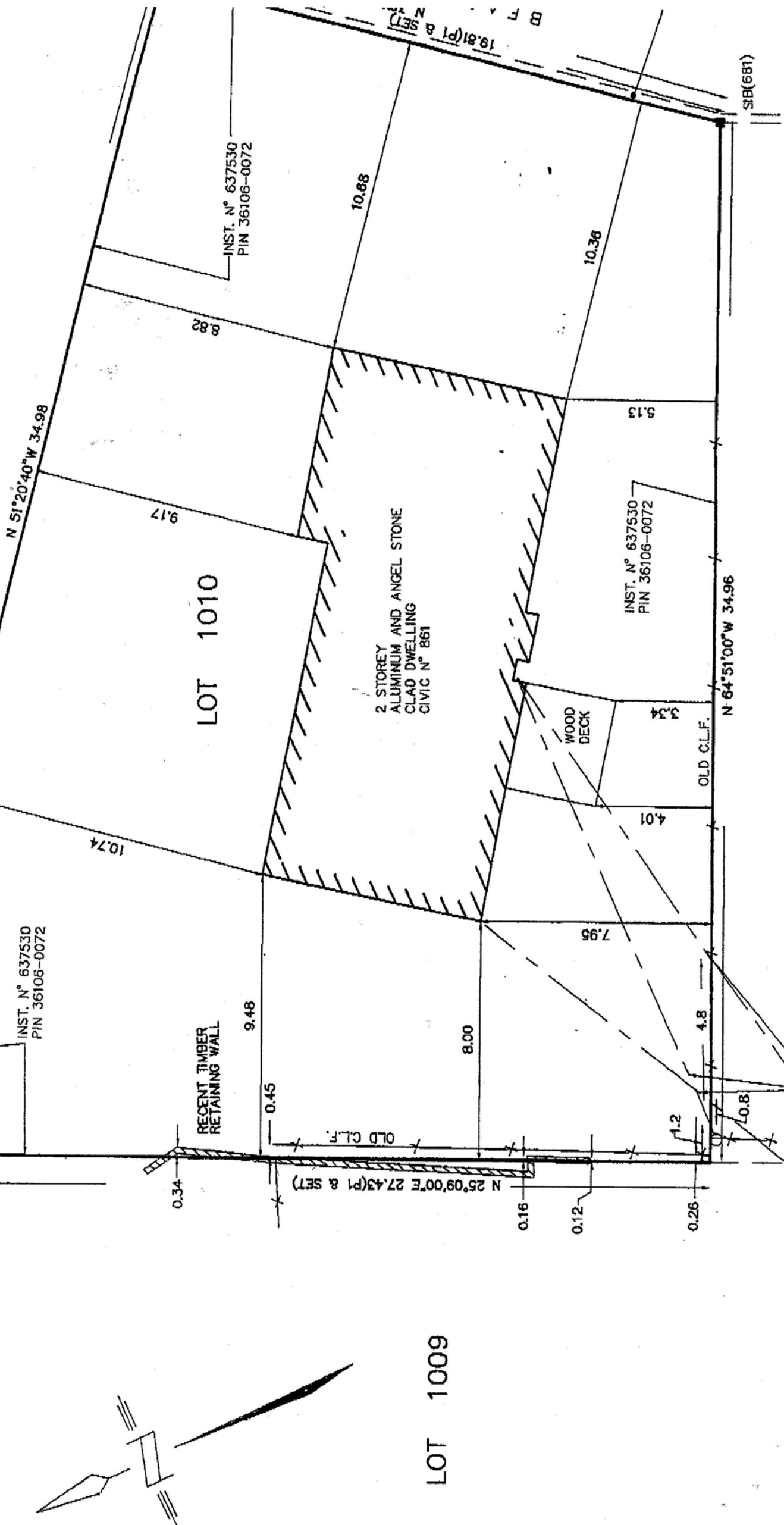

N 51°20'40"W 34.98

INST. N° 637530  
PIN 36106-0072

INST. N° 637530  
PIN 36106-0072

INST. N° 637530  
PIN 36106-0072

2 STOREY  
ALUMINIUM AND ANGEL STONE  
CLAD DWELLING  
CIVIC N° 861

WOOD  
DECK

RECENT TIMBER  
RETAINING WALL

OLD C.L.F.

OLD C.L.F.

SIB(681)

LOT 1009

LOT 1010

10.74

9.17

8.82

10.68

10.38

5.13

N 64°51'00"W 34.96

10.74

9.48

0.45

8.00

7.95

4.01

4.8

1.2

10.8

N 25°09'00"E 27.43(P1 & SET)

19.81(P1 & SET)

Scale 1 : 150

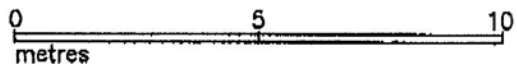

**NOTES**

BEARINGS ARE ASTRONOMIC, DERIVED FROM EVIDENCE OF THE WESTERLY LIMIT OF MILFORD DRIVE, HAVING A BEARING OF N 38°39'20"E, PER REGISTERED PLAN 1617, AS SHOWN HEREON.

THERE ARE NO FENCES ON BOUNDARIES UNLESS OTHERWISE INDICATED

INSUFFICIENT OVERBURDEN TO SET STANDARD IRON BARS IN SOME LOCATIONS

0.30 RESERVE PER PLAN REGISTERED PLAN 1609

<b>SURVEYOR'S REAL PROPERTY REPORT PART 2 REPORT SUMMARY</b>
<b>DESCRIPTION OF LAND:</b> LOT 1010, REGISTERED PLAN 1617 GEOGRAPHIC TOWNSHIP OF KINGSTON NOW IN THE CITY OF KINGSTON COUNTY OF FRONTENAC
<b>REGISTERED EASEMENTS AND/OR RIGHT-OF-WAYS:</b> PARCEL REGISTER STATES "SUBJECT TO AN UNREGISTERED HYDRO EASEMENT"
<b>VISIBLE OVERLAPS:</b> - RETAINING WALL ON NORTHWEST LIMIT EXTENDS UP TO 0.34 ONTO SUBJECT PROPERTY - OLD C.L.F. ON NORTHWEST LIMIT EXTENDS UP TO 0.45 ONTO SUBJECT PROPERTY
<b>COMPLIANCE WITH ZONING, LAND USE, ENVIRONMENTAL AND BUILDING REGULATIONS NOT CERTIFIED BY THIS REPORT</b>
<b>ADDITIONAL REMARKS:</b> SUBJECT TO AIRPORT ZONING PER INST. N° 496761

PREPARED FOR

HARRISON

---

© COPYRIGHT RONALD H. SMITH LTD. 2001  
 "No one may copy, reproduce, distribute or alter this plan without the written permission of RONALD H. SMITH ONTARIO LAND SURVEYOR."

**METRIC**  
 DISTANCES SHOWN ON THIS PLAN ARE IN METRES AND CAN BE CONVERTED TO FEET BY DIVIDING BY 0.304 8

**CERTIFICATE**

PRESENTED ON THIS PLAN WAS

TH DAY OF JUNE, 2001

RONALD H. SMITH  
 ONTARIO LAND SURVEYOR

**RONALD H. SMITH LTD.  
 ONTARIO LAND SURVEYORS  
 CANADA LANDS SURVEYORS**

CONSULTATION OFFICE  
 183 SYDENHAM STREET  
 GANANOQUE, ONTARIO  
 1 613 382-3978

HEAD OFFICE  
 739-D ARLINGTON PARK PLACE  
 KINGSTON, ONTARIO  
 1 613 389-5133

DWG BY KS 06/01/01      REFERENCE # 01-103-1