

PLAN OF
 BUILDING LOCATION SURVEY
 LOT No 110, REG. PLAN No 1690
 TOWNSHIP OF KINGSTON
 COUNTY OF FRONTENAC

SCALE 1" = 20'
 1985

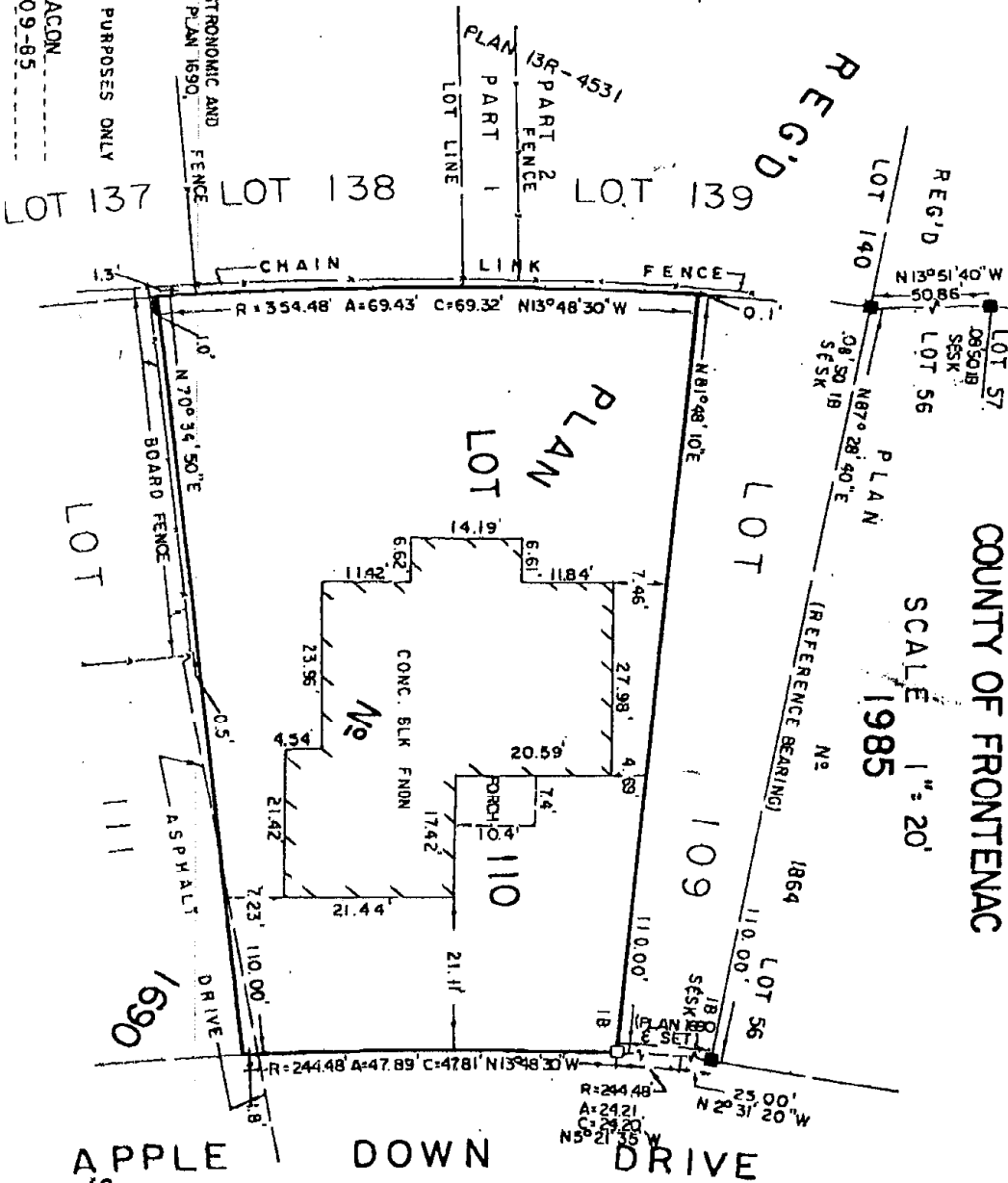

BEARINGS ARE ASTRONOMIC AND
 ARE REFERRED TO PLAN 1690
 AS SHOWN.
 FOR MORTGAGE PURPOSES ONLY
 CLIENT DACON
 JOB No 309-85

WILLIAM H CARD
 ONTARIO LAND SURVEYOR
 JUNE 1985
 SMITH & SMITH KINGSTON LTD.
 ONTARIO LAND SURVEYORS
 KINGSTON, ONTARIO

SURVEYOR'S CERTIFICATE
 I CERTIFY THAT
 THE FIELD SURVEY REPRESENTED ON THIS PLAN
 WAS COMPLETED ON THE 10th DAY OF JUNE 1985.

