

METRIC

DISTANCES SHOWN ON THIS PLAN ARE IN METRES AND CAN BE CONVERTED TO FEET BY DIVIDING BY 0.3048.

NOTE

UNLESS NOTED OTHERWISE, PARCEL LIMITS ARE NOT FENCED.

45 LOT 46

PLAN OF SURVEY
OF LOTS 54, 55, 56 AND 57,
REGISTERED PLAN No. 1915,
TOWNSHIP OF KINGSTON,
COUNTY OF FRONTENAC.

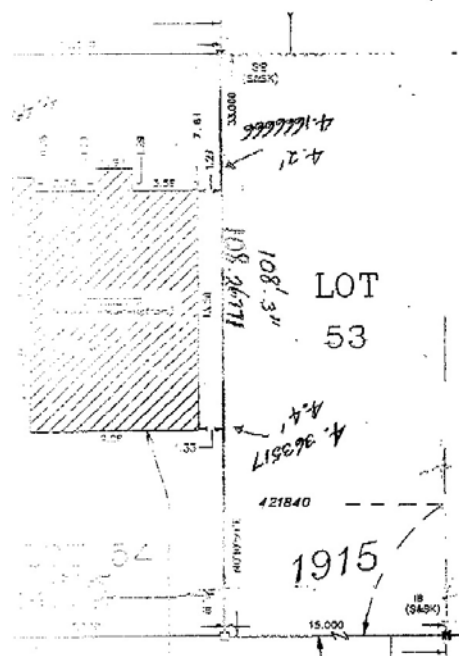

SCALE 1:250

0 5 10 15 20 25 (METRES)

CLANCY & HOPKINS
 SURVEYING LTD.
 ONTARIO LAND-SURVEYORS
 NAPANEE, ONTARIO
 - 1 9 8 8 -

BEARINGS ARE ASTRONOMIC AND ARE REFERRED TO THE SOUTHERLY LIMIT OF DATE DRIVE AS SHOWN ON REGISTERED PLAN No. 1915, IT HAVING A BEARING OF N89°49'10"W AND DENOTED HEREON AS "REFERENCE BEARING".

OFFSETS ARE PERPENDICULAR TO LOT LIMITS AND MEASURED FROM THE FACE OF THE CONCRETE BLOCK FOUNDATION

■ _____ SURVEY MONUMENT FOUND.
 □ _____ SURVEY MONUMENT PLANTED.

ELEVATIONS ARE RELATED TO THE LOT GRADING PLAN DATED MAY 28, 1987 AND SIGNED BY BARRY MILLAR, P. ENG.

ELEVATION OF TOP BLOCK OF FOUNDATION 102.53 METRES

© COPYRIGHT 1988.

"THIS IS NOT AN ORIGINAL COPY UNLESS EMBOSSED WITH SEAL"

LOT 63

FIELD WORK BY: B. BURGESS, C. DUNCAN	PLAN DRAWN BY: A. HAMILTON
SURVEYORS CERTIFICATE	
I CERTIFY THAT:	
THE FIELD SURVEY REPRESENTED ON THIS PLAN WAS COMPLETED ON THE	
2nd DAY OF JUNE, 1988	
CLANCY & HOPKINS SURVEYING LTD. 42 BRIDGE STREET EAST, NAPANEE, ONT. (PHONE 354-4221)	
JUNE 5th, 1988.	<i>W. Ronald Clancy</i> W. RONALD CLANCY ONTARIO LAND SURVEYOR

LOT 41

LOT 42

LOT 43

LOT 44

LC

REG 'D

DAVIS

DR

MURFIELD CRESCENT

LOT 58

LOT 57

LOT 56

LOT 55

LOT 59

LOT 60

LOT 61

LOT 6

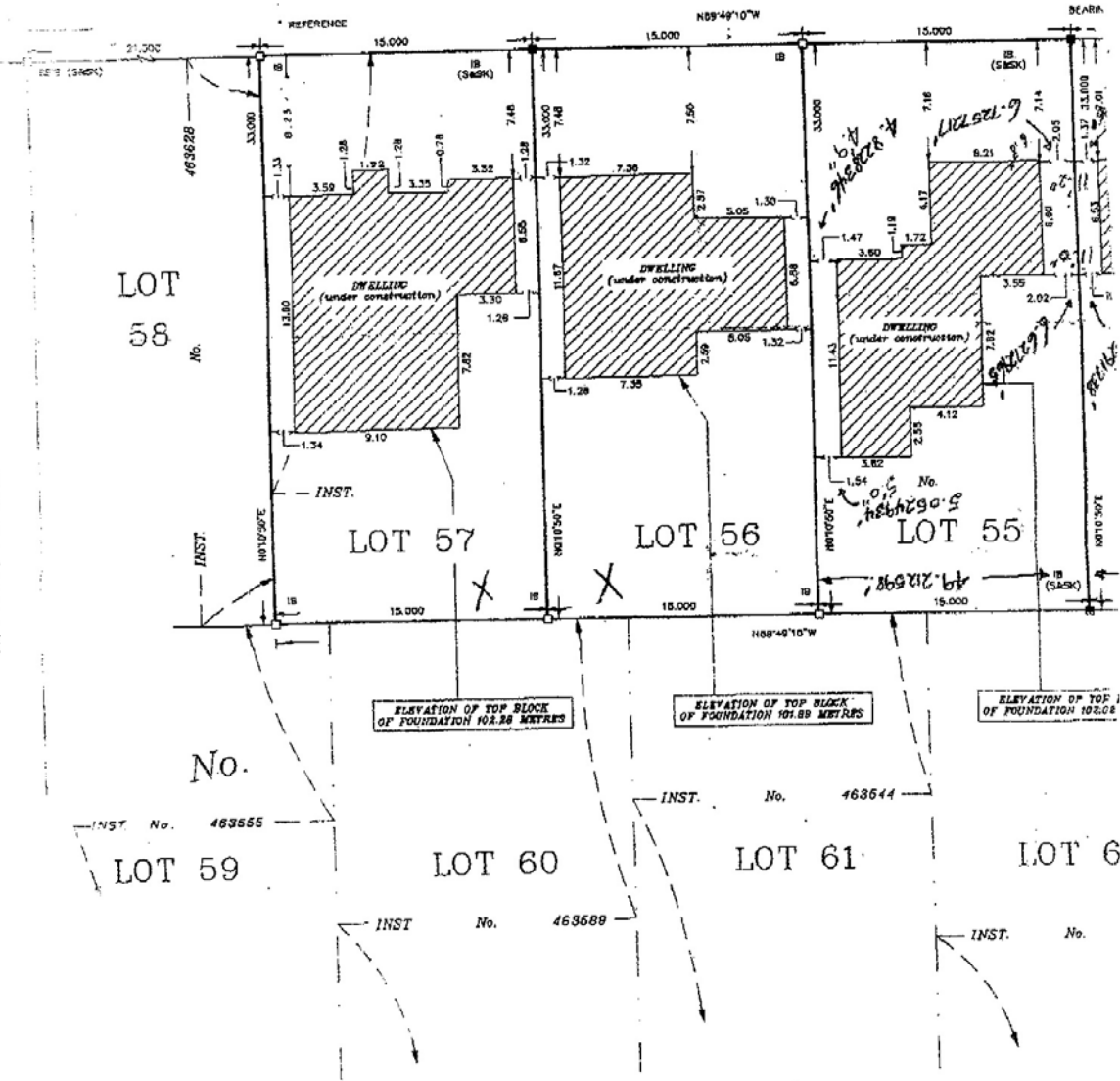

INST. No. 463655

INST. No. 463644

INST. No. 463689

INST. No.