

LOT/CONCESSION	INSTRUMENT
2, CONCESSION 13	42 8827
SOUTH OF BASE LINE	

PLAN 13R 12270

RECEIVED AND DEPOSITED 94.07.08

Kelly Roblin
 A.D. LAND REGISTRAR
 REGISTRY DIVISION OF FRONTENAC
 NO. 13

A PLAN OF SUBDIVISION
 OF THE PLANNING ACT

I REQUIRE THIS PLAN TO BE
 DEPOSITED UNDER THE REGISTRY ACT.

6 JULY 1994

James A. Minnes
 JAMES A. MINNES

PROPERTY OF THE
 REGISTRY OFFICE

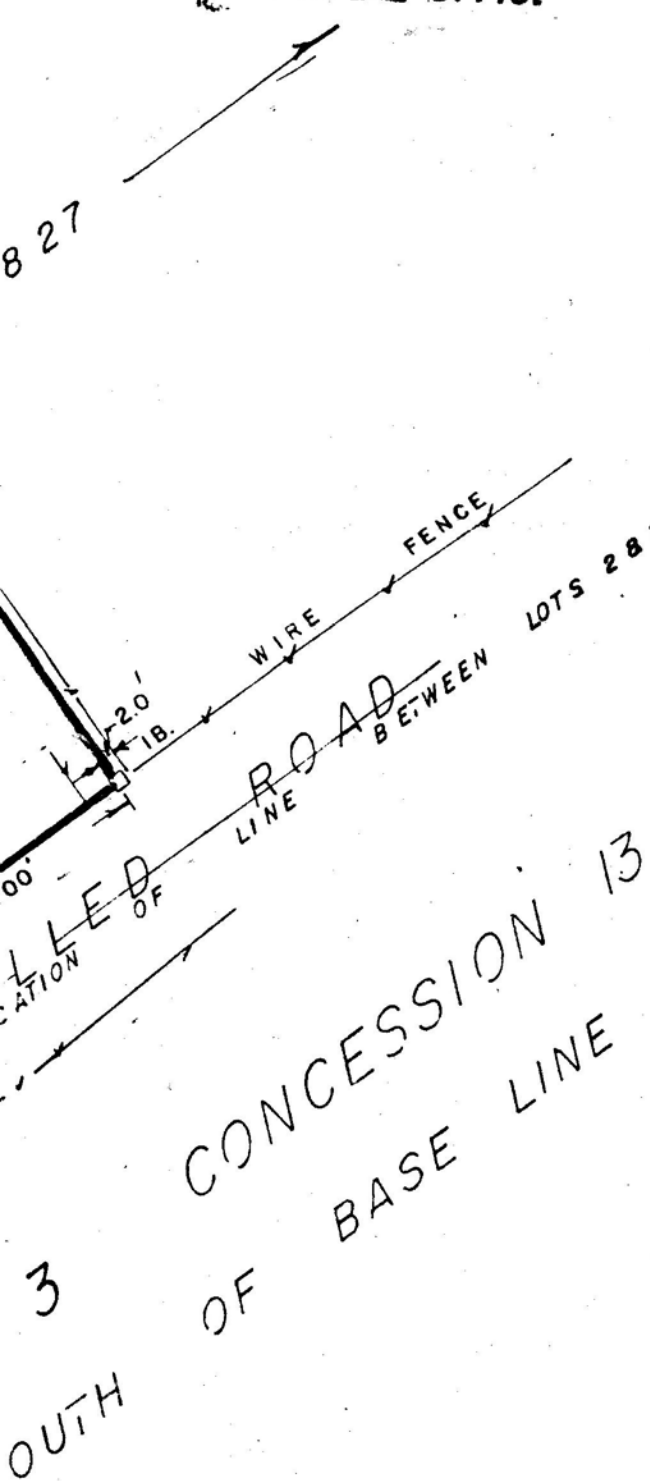

PLAN OF SURVEY

OF PART OF

LOT 2, CONCESSION 13,
 SOUTH OF BASE LINE

TOWNSHIP OF

WOLFE ISLAND

COUNTY OF FRONTENAC

1994

SCALE 1" = 40'

E.P. WRIGHT, OLS.

BEARINGS ARE ASTRONOMIC AND REFERRED
 TO THE NE. LIMIT OF PART 1, PLAN 13R-9953
 HAVING A BEARING OF N 30° 16' 30" W

SURVEYOR'S CERTIFICATE

I CERTIFY THAT

- (1) THIS SURVEY AND PLAN ARE CORRECT AND IN ACCORDANCE WITH THE SURVEYS ACT, THE REGISTRY ACT AND REGULATIONS MADE THEREUNDER.
- (2) THE SURVEY WAS COMPLETED ON THE 23RD DAY OF JUNE 1994.

KINGSTON, ONTARIO
 6 JULY 1994

E. Peter Wright
 E. PETER WRIGHT
 ONTARIO LAND SURVEYOR

FILE: 7263

J. A. MINNES, ONTARIO LAND SURVEYORS

J. A. MINNES, P. ENG. OLS. E. P. WRIGHT, OLS.
 13 GRENVILLE ROAD KINGSTON, ONT., K7M-2C7