

# SURVEY

S OF  
 TERED PLAN N<sup>o</sup> 1685  
 KINGSTON  
 FRONTENAC

RECEIVED AND DEPOSITED AS

PLAN 13R-2623

July 19, 1977  
 DATE

*Rhea Jewell, Esq.*  
 LAND REGISTRAR FOR  
 THE REGISTRY DIVISION OF  
 FRONTENAC N<sup>o</sup> 13

## SURVEYOR'S CERTIFICATE

I HEREBY CERTIFY THAT:

1. THIS SURVEY AND PLAN ARE CORRECT AND IN ACCORDANCE WITH THE SURVEYS ACT AND THE REGISTRY ACT AND THE REGULATIONS MADE THEREUNDER.
2. THE SURVEY WAS COMPLETED ON THE 8th DAY OF JULY, 1977.

19 July 1977 *William H. Card*  
 WILLIAM H. CARD  
 ONTARIO LAND SURVEYOR

LOT 191

LOT 192

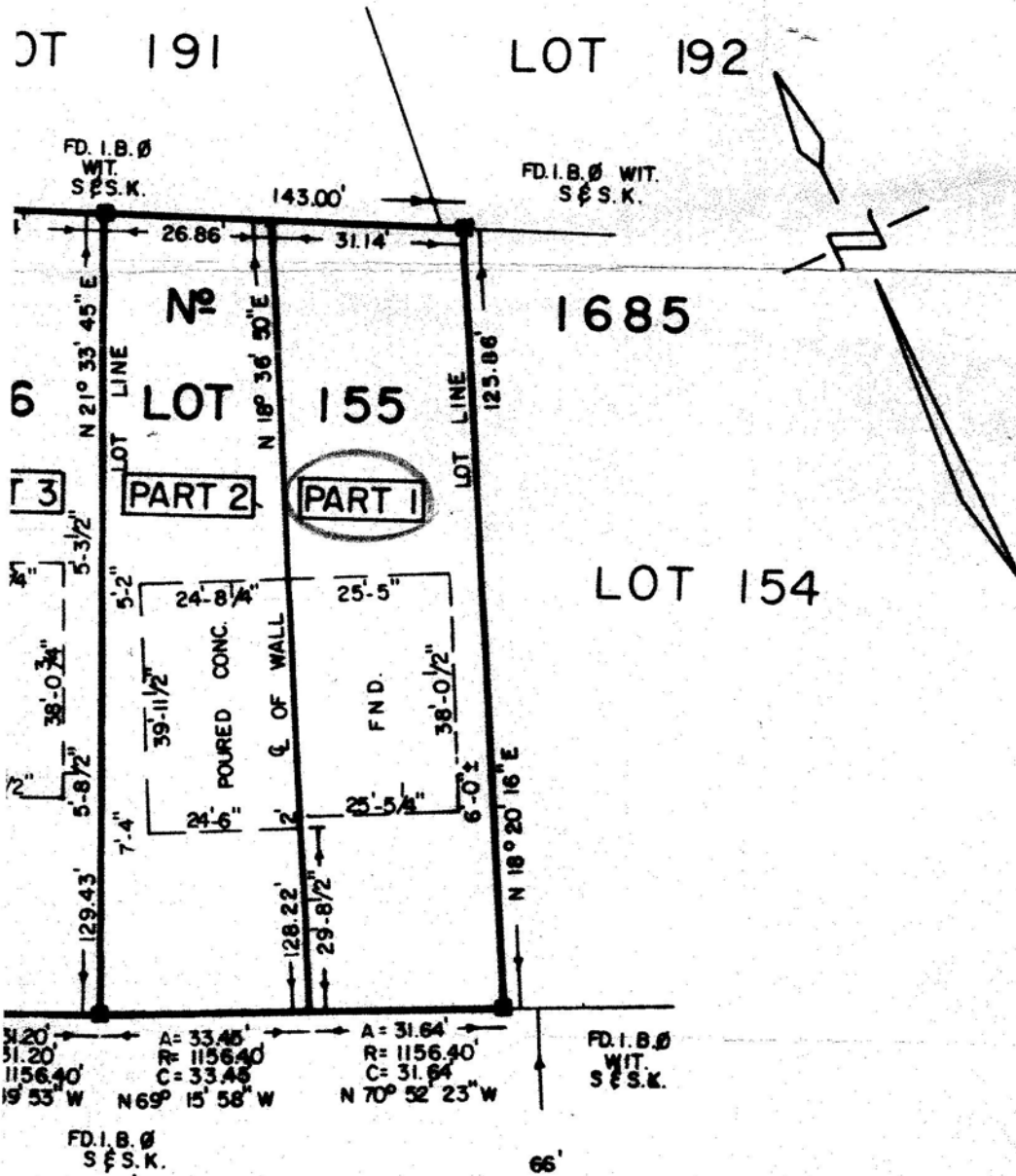

SCENT

MATERIAL:  
 .003" POLYESTER FILM  
 SPECIAL "T" INK

I REQUIRE THIS PLAN TO BE  
 DEPOSITED UNDER PART II OF  
 THE REGISTRY ACT.

19 JULY 1977  
 DATE

*William H. Card*

WILLIAM H. CARD  
 ONTARIO LAND SURVEYOR

PLAN OF  
 OF PART  
 LOTS 155, 156, 157, REGIS  
 TOWNSHIP OF  
 COUNTY OF

SCALE: 1"  
 1977

CAUTION "THIS PLAN IS NOT A PLAN OF  
 SUBDIVISION WITHIN THE MEANING OF  
 SECTION 29, 32 OR 33 OF THE PLANNING ACT."

ALL HANGING LINES SHOWN ON THIS PLAN  
 HAVE BEEN VERIFIED.

BEARINGS ARE ASTRONOMIC DERIVED FROM  
 REG'D PLAN N<sup>o</sup> 1685.

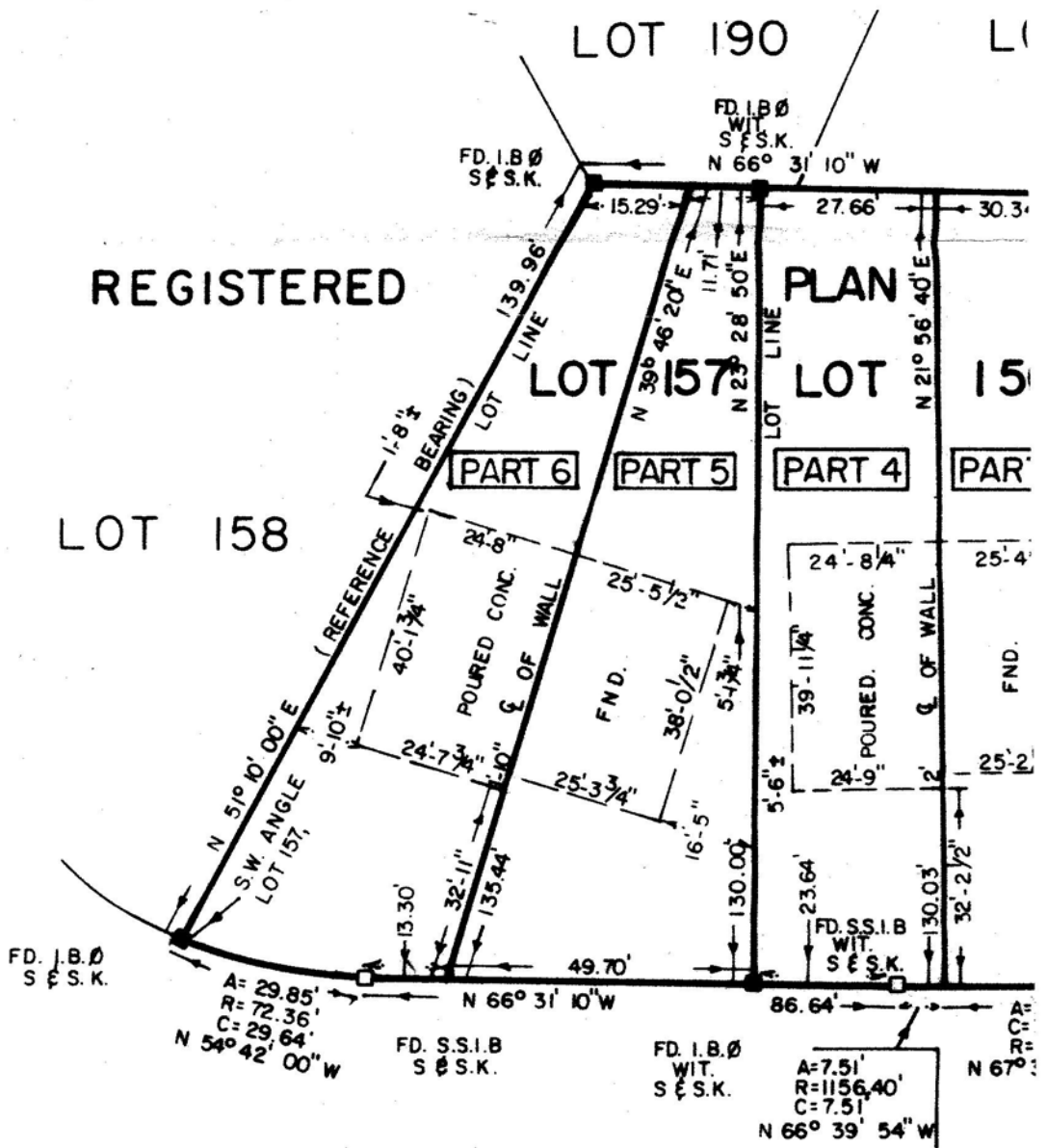

GROUSE CRE