

**PLAN OF SURVEY OF
PT. LOT 39, CONC. V
TOWNSHIP OF KINGSTON**
SCALE 1" = 100'

BEARINGS ARE ASTRONOMIC AND REFERRED TO
E OF ELGINBURGH ROAD BEFORE WIDENING.

Smith & Smith
23/11/1969

REVISED - JULY 2, 1969

SMITH AND SMITH
ONTARIO LAND SURVEYORS
KINGSTON, ONTARIO

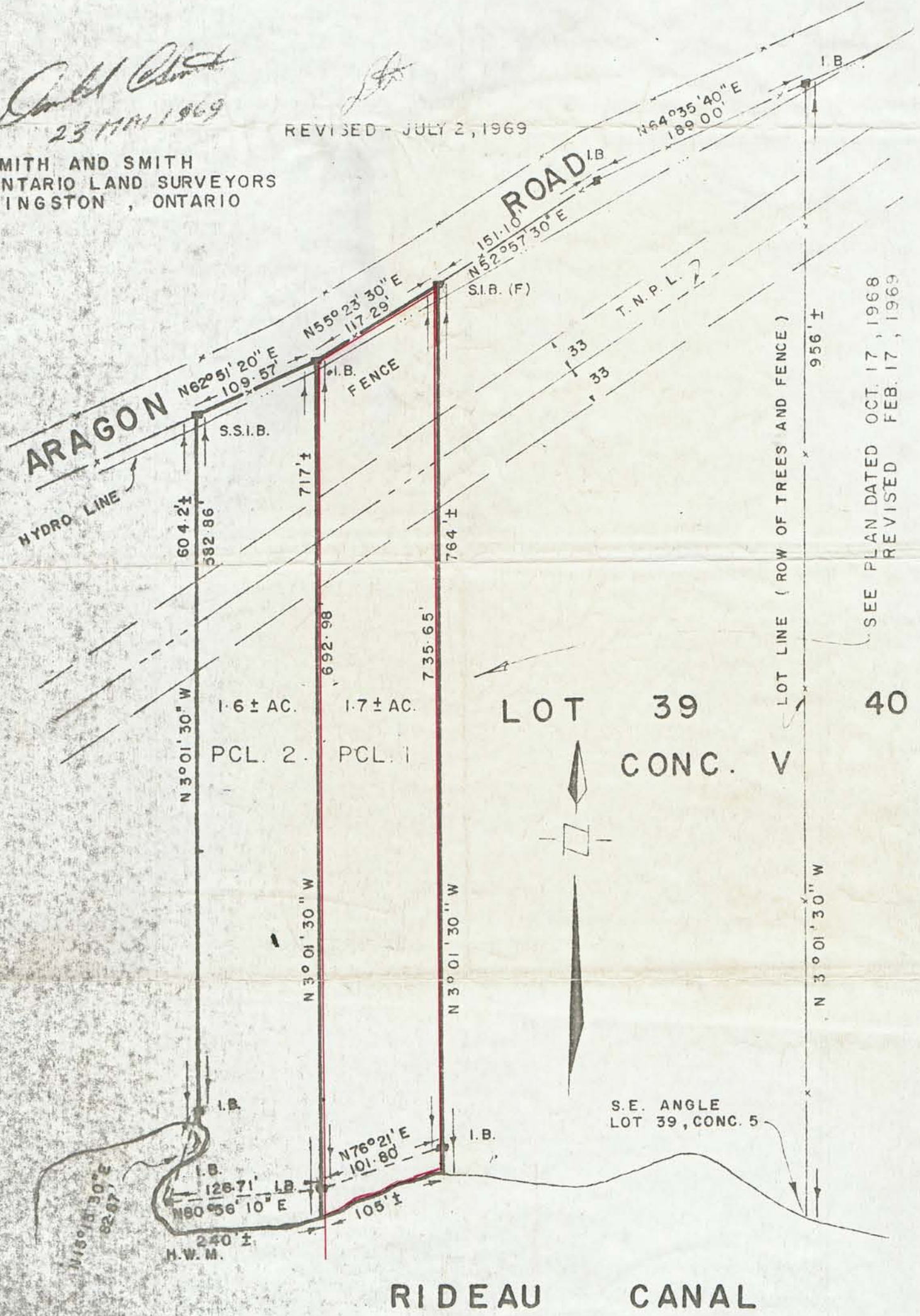

SEE PLAN DATED OCT. 17, 1968
REVISED FEB. 17, 1969

RIDEAU CANAL

ARAGON ROAD

ARAGON ROAD

LOT

39

CONCESSION

SEE PLAN BY D.C. SMITH O.L.S.
DATED JULY 2ND, 1969 (P1)
ATTACHED TO INST. No. 192518

INST. No. FR284062
PIN 36326-0227(R)

LIMIT ESTABLISHED PARALLEL AND 20.12 m
PERPENDICULAR DISTANT FROM WATER'S EDGE

SEE PLAN BY D.C. SMITH O.L.S.
DATED FEBRUARY 7TH, 1969 (P3)
ATTACHED TO INST. No. 187857

INST. No. FR758771
PIN 36326-0226(R)

PART 1
13R-13345 (P2)

PART 1
AREA = 936 SQ. M.

PART 1 13R-13345 (P2)

RESERVE CREATED BY STATUTE 6, GEORGE IV CHAPTER 1 FEB. 17, 1827
VESTED IN THE CROWN BY VIRTUE OF SECTION 108 OF THE
BRITISH NORTH AMERICAN ACT 30-31 VICTORIA CHAPTER 3 OF 1867

INST. No. TK05409
PIN 36326-0227(R)

PART 1
13R-13345 (P2)



ORP 'A'
IB (S&SK)
TOP OF BAR
ELEV.=89.79

ORP 'B'
IB (S&SK)
TOP OF BAR
ELEV.=90.11

RIDEAU CANAL
(ESTHER MARCH BAY)

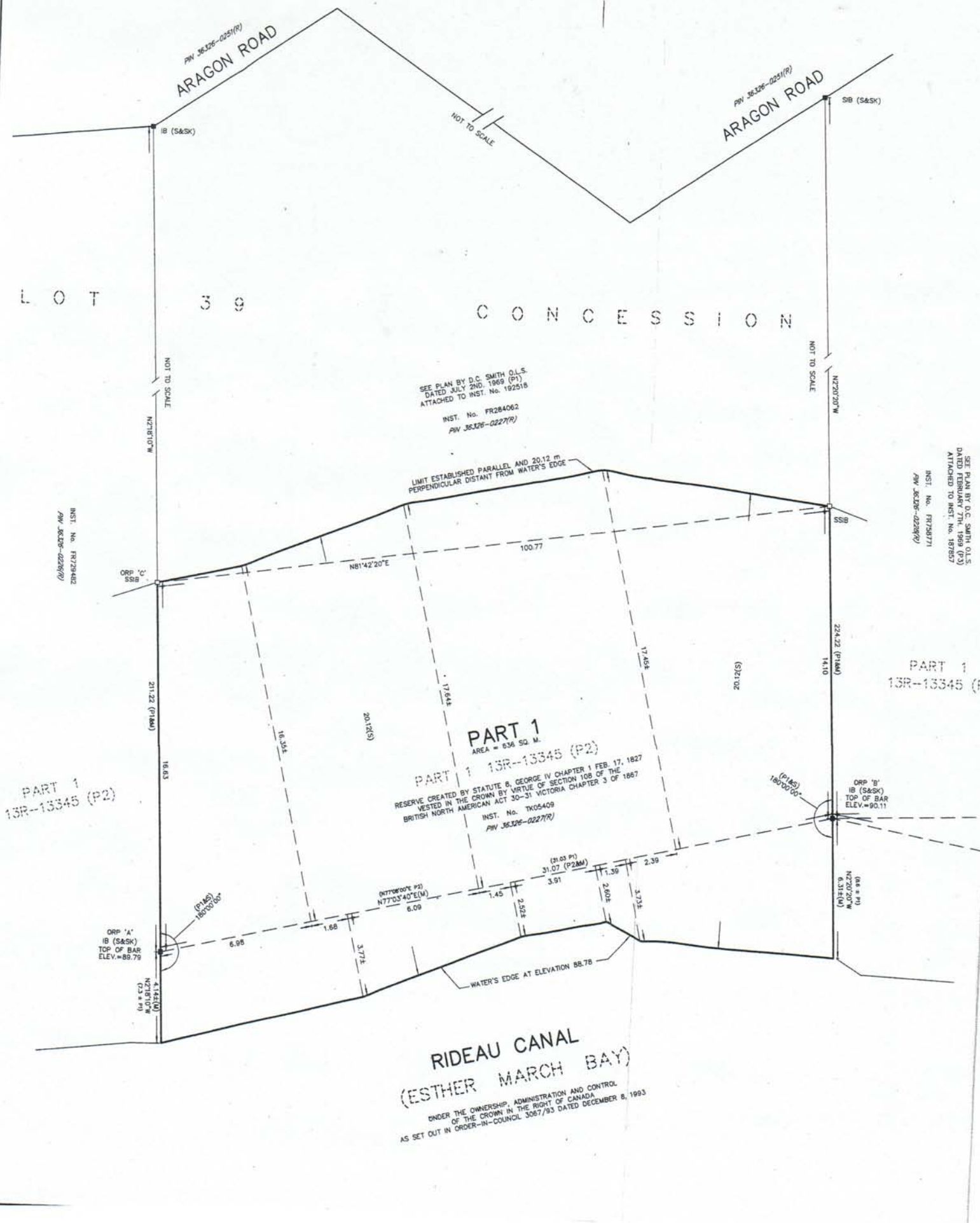
UNDER THE OWNERSHIP, ADMINISTRATION AND CONTROL
OF THE CROWN IN THE RIGHT OF CANADA
AS SET OUT IN ORDER-IN-COUNCIL 3067/93 DATED DECEMBER 8, 1993

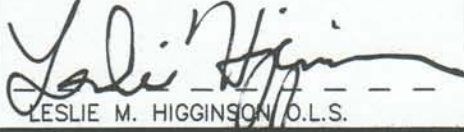

MARKS	AREA	I REQUIRE THIS PLAN TO BE DEPOSITED UNDER THE REGISTRY ACT.	PLAN 13R <u>19981</u>
PART OF 6-0227(R)	636 SQ. M		
		SEPTEMBER 21, 2010	September 22, 2010
		DATE:	DATE:
		 LESLIE M. HIGGINSON O.L.S.	 MARION LIMOGES (RD) LAND REGISTRAR FOR THE LAND TITLES DIVISION OF FRONTENAC No. 13

PLAN

SHOWING SURVEY OF
 PART OF LOT 39, CONCESSION 5
 CITY OF KINGSTON
 (GEOGRAPHIC TOWNSHIP OF KINGSTON)
 COUNTY OF FRONTENAC
 SCALE: 1 : 100



METRIC
 DISTANCES SHOWN ON THIS PLAN ARE IN METRES
 AND CAN BE CONVERTED TO FEET BY DIVIDING BY
 0.3048

LESLIE M. HIGGINSON SURVEYING Ltd.
 2010

SURVEYOR'S CERTIFICATE:

- I CERTIFY THAT:
1. THIS SURVEY AND PLAN ARE CORRECT AND IN ACCORDANCE WITH THE SURVEYS ACT, THE SURVEYORS ACT, THE REGISTRY ACT AND THE REGULATIONS MADE UNDER THEM.
 2. THE SURVEY WAS COMPLETED ON THE 6TH DAY OF JUNE, 2010.

LESLIE M. HIGGINSON SURVEYING Ltd.
 ONTARIO LAND SURVEYOR
 KINGSTON, ONTARIO
 SEPTEMBER 21, 2010
 DATE

 LESLIE M. HIGGINSON
 ONTARIO LAND SURVEYOR

COUNTY OF FRONTEANA
TOWNSHIP OF PITTSBURGH

RIVER STYX

GIBRALTAR

SEE DETAIL

LOT

LOT

CON. IV

CON. V

CON. VI

PITTSBURGH TWP
KINGSTON TWP

CANAL

RIDEAU

10/176.5

10/176.5

LOT 41

LOT 40

10/176.5

LOT

LOT

LOT

ARAGON RD

ESTHER MARCH BAY

CON. V

LOT

38

38

38

38

38

38

38

38

38

38

38

38

38

38

38

38

38

38

38

38

38

38

38

38

38

38

38

38

38

38

38

38

38

38