PLAN

SHOWING BUILDING LOCATION SURVEY
ON PART OF LOT 38
CONCESSION 4
TOWNSHIP OF ERNESTOWN
COUNTY OF LENNOX AND ADDINGTON
GRANGE W ELLIOTT LTD. 1987
SCALE: 1" = 50'

THIS IS NOT AN ORIGINAL COPY UNLESS EMBOSSED WITH A SEAL

NOTE AND LEGEND:

BEARINGS ARE ASTRONOMIC DERIVED FROM THE SOUTHERLY LIMIT OF PART 6 EXPROPRIATION PLAN 1068 HAVING A BEARING OF N23°59'E AS SHOWN HEREON.

■ - DENOTES SURVEY MONUMENT FOUND
○ - " SURVEY MONUMENT SET
I.P. - " IRON PIPE
I.B. - " IRON BAR
R.I.B. - " ROUND IRON BAR
C.C. - " CUT CROSS
R.P. - " ROCK PLUG
S.I.B. - " STANDARD IRON BAR
S.S.I.B. - " SHORT STANDARD IRON BAR
WIT - " WITNESS MONUMENT
1407 - " M.P. ALLEN (O.L.S.)
1022 - " N.B. CAMPBELL, (O.L.S.)
1219 - " W.R. BRICK, (O.L.S.)
(P) - " EXPROPRIATION PLAN 1068
H&B - " HUMPHRIES & BURGHAM, O.L.S.
DEED - " INST. Nº 134195

SURVEYOR'S CERTIFICATE:

I CERTIFY THAT THE FIELD SURVEY SHOWN ON THIS PLAN WAS COMPLETED ON THE 25th DAY OF SEPT., 1987.

M. PETER ALLEN O.L.S. — SEPT. 30, 1987 DATE
GRANGE W. ELLIOTT LTD.
ONTARIO LAND SURVEYORS
KINGSTON, ONTARIO

FOR MORTGAGE PURPOSES ONLY

© COPYRIGHT GRANGE W. ELLIOTT LTD
M. PETER ALLEN O.L.S.

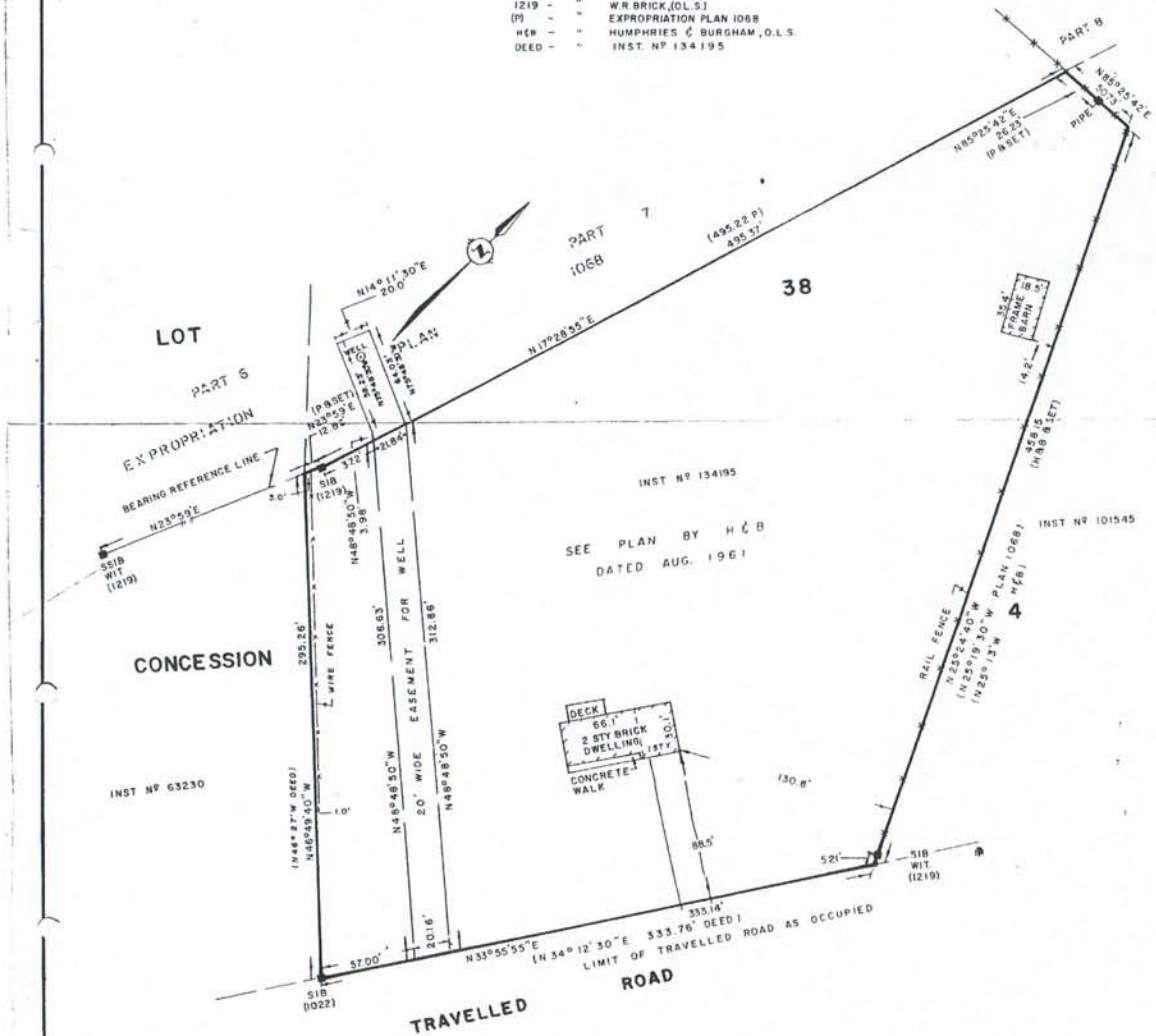

FILE: ER'N 4 - 38