



SIB. (H&B)

N 1° 25' W 0.21

189.81

(190.00 13R-1506)

IB. Wit (H&B)

3.28 (13R-15317 B SET)
IB. Wit (IBOI)

10 FT & WIRE FENCE

73.2

HYDRO BELL

73.5

200.00

200.00

80.3

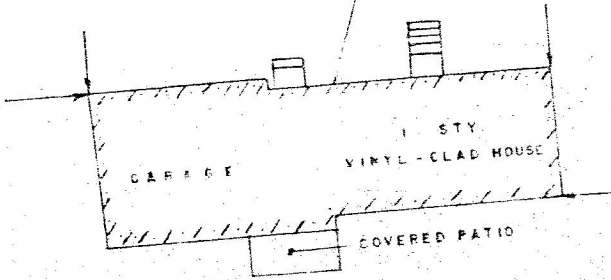

36.7

PART I PLAN 13R-1506

INST N° 466093

PIN 36130-0046

PIN 36130-0046

PLAN 13R-15317

PART I

50" W
25' W
30' W
30' W

25' W
30' W

LOT

SHED

33.8

45.8

(20.24 13R-15317)

20.45

IB. Wit (H&B)

N 86° 35' E
(REFERENCE)

189.81
BEARING)

(190.00 13R-1506)

RE. (IBOI)

CONCESSION

CC.

PLAN

OF PART OF

LOT 14 CONCESSION 4

GEOGRAPHIC TOWNSHIP OF KINGSTON

NOW IN THE

CITY OF KINGSTON

COUNTY OF FRONTENAC

SCALE 1" = 30'

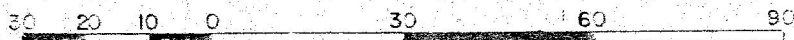

DISTANCES ARE IN FEET AND CAN BE CONVERTED TO METRES BY MULTIPLYING BY 0.3048

© COPYRIGHT F. F. WRIGHT O.L.S. 2001

BEARINGS ARE ASTRONOMIC AND REFERRED TO THE SOUTH LIMIT OF PART I PLAN 136-1000 HAVING A BEARING OF N. 80° 35' E

SURVEYORS CERTIFICATE

I CERTIFY THAT

(1) THIS SURVEY AND PLAN ARE CORRECT AND IN ACCORDANCE WITH THE SURVEYS ACT, SURVEYORS ACT, AND THE REGULATIONS MADE UNDER THEM

(2) THE SURVEY WAS COMPLETED JULY 11, 2001

KINGSTON, ONTARIO

F. Peter Wright
F. PETER WRIGHT

JULY 16, 2001

REGISTERED LAND SURVEYOR

F. PETER WRIGHT

REGISTERED LAND SURVEYOR

HBC CIVIL COURT FILE NO. 10000001017/10(C13) 384-0864

ASSOCIATION OF ONTARIO
LAND SURVEYORS
REGISTRATION NO. 1362615

1362615

ASSOCIATION OF ONTARIO
LAND SURVEYORS
REGISTRATION NO. 1362615

36130 - 0518

P1W

INST N° 225381

HBE)

